

FOR LEASE

Two New Steel Industrial Buildings

**Hannibal Industrial Park
Caldwell, Idaho 83605**

203 Hannibal Street | 4,624 SF



215 Hannibal Street | 4,960 SF



Buildings Available April 1st, 2025

Rick McGraw

208.880.8889

rickmcgraw54@gmail.com



The information contained herein is from sources deemed reliable. All information should be verified prior to purchase or lease.

203 Hannibal Street | North Building

PROPERTY SUMMARY

- **Lease Rate:** \$1.20/SF/Month **or** \$14.40/SF/Year
- **Type:** NNN
- **Terms:** Negotiable
- **Availability:** April 1st, 2025
- **Building Use:** Single Tenant
- **Building Size:** 4,624 SF
- **Parcel Size:** .23 acres (10,018 SF)
- **Zoned:** C-3 (Service Commercial)
- **Building Features:**
 - ⇒ 3-Phase Power with (1) 200 AMP Panel
 - ⇒ Clear Span Warehouse
 - ⇒ 20' Ceiling Height
 - ⇒ (1) 12' X 14' Roll Up Door
 - ⇒ (2) Restrooms
- **Contact Agent for Full Information Package**

Rick McGraw | 208.880.8889
Rickmcgraw54@gmail.com



215 Hannibal Street | South Building

PROPERTY SUMMARY

- **Lease Rate:** \$1.20/SF/Month or \$14.40/SF/Year
- **Type:** NNN
- **Terms:** Negotiable
- **Availability:** April 1st, 2025
- **Building:** Duplex / 2 Tenant Building
- **Building Size:** 4,960 SF
- **Parcel Size:** .26 acres (11,325 SF)
- **Zoned:** C-3 (Service Commercial)
- **Building Features:**
 - ⇒ 3-Phase Power with (2) 200 AMP Panels
 - ⇒ Clear Span Warehouse
 - ⇒ 20' Ceiling Height
 - ⇒ (2) 12' X 14' Roll Up Doors
 - ⇒ Each Space will have (1) Office and (1) Restroom
- **Contact Agent for Full Information Package**

Rick McGraw | 208.880.8889
Rickmcgraw54@gmail.com



COLDWELL BANKER
COMMERCIAL
TOMLINSON



203 Hannibal Street | Caldwell, Idaho 83605 | North Building

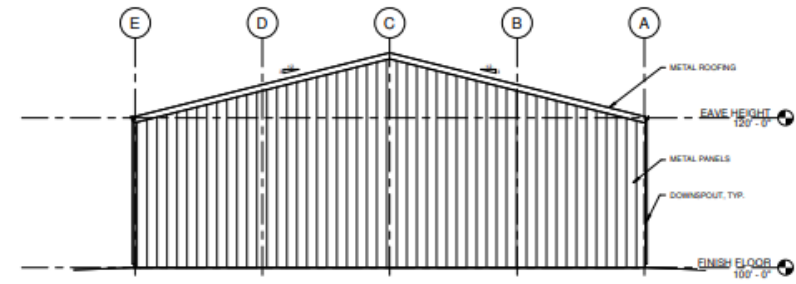

SOUTH ELEVATION

SCALE 1/8" = 1'-0"

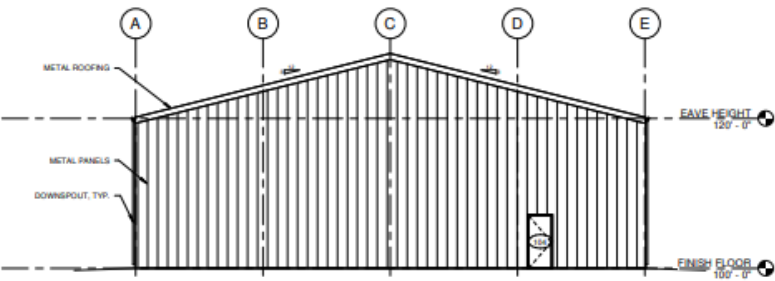

NORTH ELEVATION

SCALE 1/8" = 1'-0"

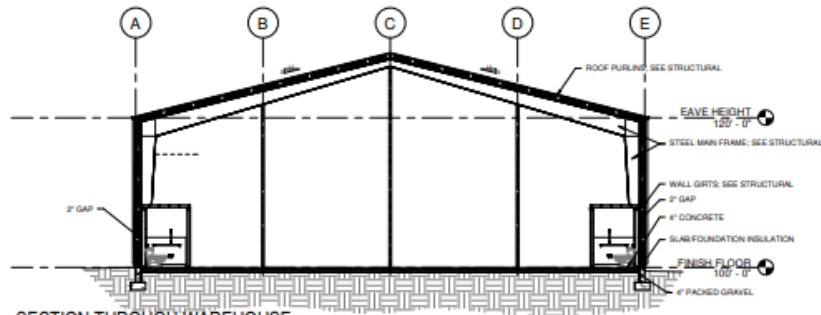

SECTION THROUGH WAREHOUSE

SCALE 1/8" = 1'-0"

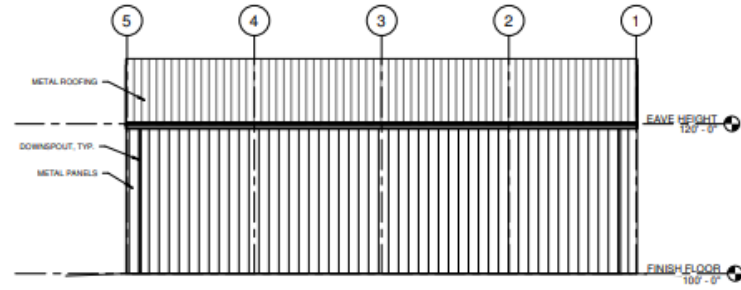

WEST ELEVATION

SCALE 1/8" = 1'-0"

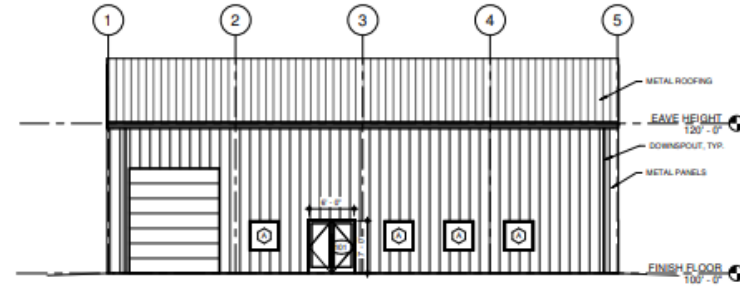

EAST ELEVATION

SCALE 1/8" = 1'-0"



Rick McGraw
208.880.8889
rickmcgraw54@gmail.com



**COLDWELL BANKER
COMMERCIAL
TOMLINSON**

Photo Taken Dec. 2024

215 Hannibal Street | Caldwell, Idaho 83605 | South Building

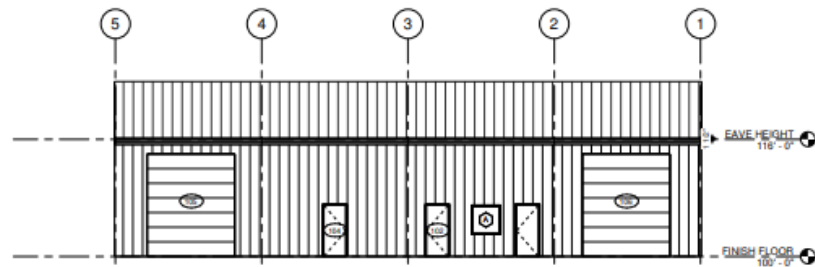

WEST ELEVATION

SCALE 1/8" = 1'-0"

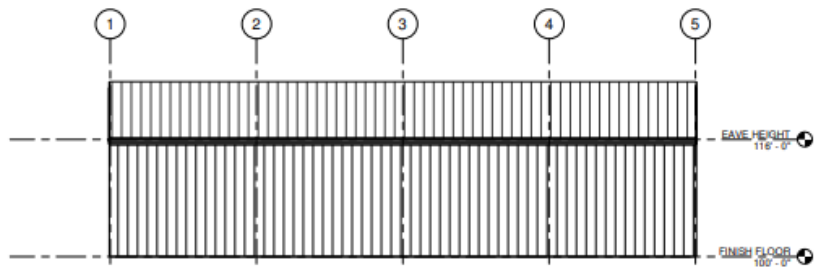

EAST ELEVATION

SCALE 1/8" = 1'-0"

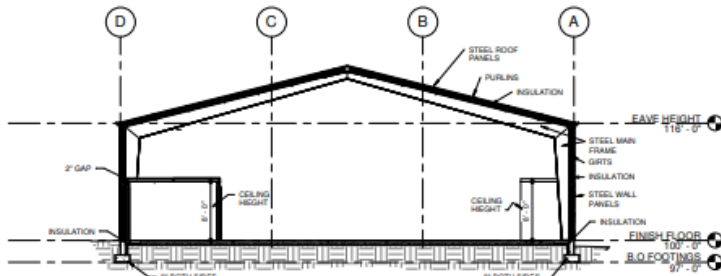

SECTION THROUGH WAREHOUSE

SCALE 1/8" = 1'-0"

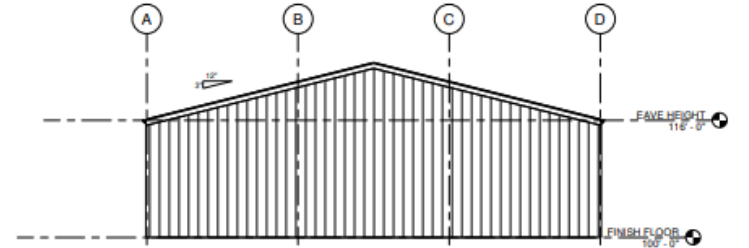

NORTH ELEVATION

SCALE 1/8" = 1'-0"

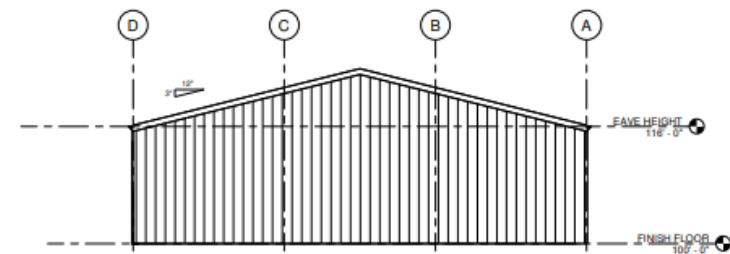

SOUTH ELEVATION

SCALE 1/8" = 1'-0"

Photo Taken 2024



Rick McGraw

208.880.8889

rickmcgraw54@gmail.com



**COLDWELL BANKER
COMMERCIAL
TOMLINSON**

Caldwell, Idaho



AREA SUMMARY

Caldwell is the county seat of Canyon County and a growing part of the Boise Metropolitan area. Located on the Boise River and Interstate 84, it is home to College of Idaho and is roughly 20 minutes north of Lake Lowell and the Deer Flat National Wildlife Refuge.

Caldwell is increasingly becoming a desirable business center, with established businesses and known for a highly motivated workforce. The growth and development through job retention and creation is providing incentives for companies to establish and expand their operations.

MARKET HIGHLIGHTS | CALDWELL, ID

- Located 2 Miles from I-84, Highway 20/26, Highway 19, Union Pacific Railroad & College of Idaho
- Caldwell has an established Foreign Trade Zone 280
- 14% less expensive than the average US city
- Total crime is 20% lower than US average
- Caldwell housing is 39% lower than US average





The information contained herein is from sources deemed reliable. All information should be verified prior to purchase or lease.