

FOR SALE | FALL RIVER RETAIL CENTER and PAD SITE

OFFERED FOR **\$8,858,563**

849 South Rising Sun Drive | Nampa, ID 83686



Rick McGraw

208.880.8889

rickmgrav54@gmail.com



Jonathan Langston

208.794.0958

jonlangstoncre@gmail.com

INFORMATION PAGE | FALL RIVER RETAIL CENTER

PROPERTY SUMMARY

- **Price:** \$8,858,563.00
- **Total Building Size:** 13,757 SF
- **Total Lot Size:** 85,055 SF
- **Projected NOI:** \$487,221.00
- **Projected Cap Rate:** 5.5%
- **Occupancy:** 90%
- **4,000 SF Pad Site** | To Be Built | Building Plans Approved
- **Suite 100** | Longboard Pizza & Big Wave Yogurt | 6,298/SF
- **Suite 110** | The Gym Nest Studio | 4,833/SF
- **Suite 140** | 13 Salon | 1,313/SF
- **Suite 150** | 1,313/SF | Vacant | Site has Drive Thru



Rick McGraw

208.880.8889

rickmcgraw54@gmail.com

Jonathan Langston

208.794.0958

jonlangstoncre@gmail.com



FOR SALE | 849 S. Rising Sun Drive | Meridian, ID 83642

North Site Plat



- **849 S. Rising Sun Drive | All Outlined Area**
 - ⇒ Total Building Size: 13,757 SF
 - ⇒ Total Lot Size : 85,055 SF
 - ⇒ 4 Businesses occupy spaces in the retail center
 - ⇒ 4,000 SF Pad Site | To Be Built | Building Plans Approved
 - ⇒ 1,313 SF Space with Drive Thru | Unoccupied

Rick McGraw | 208.880.8889
rickmcgraw54@gmail.com

Jonathan Langston | 208.794.0958
jonlangstoncre@gmail.com



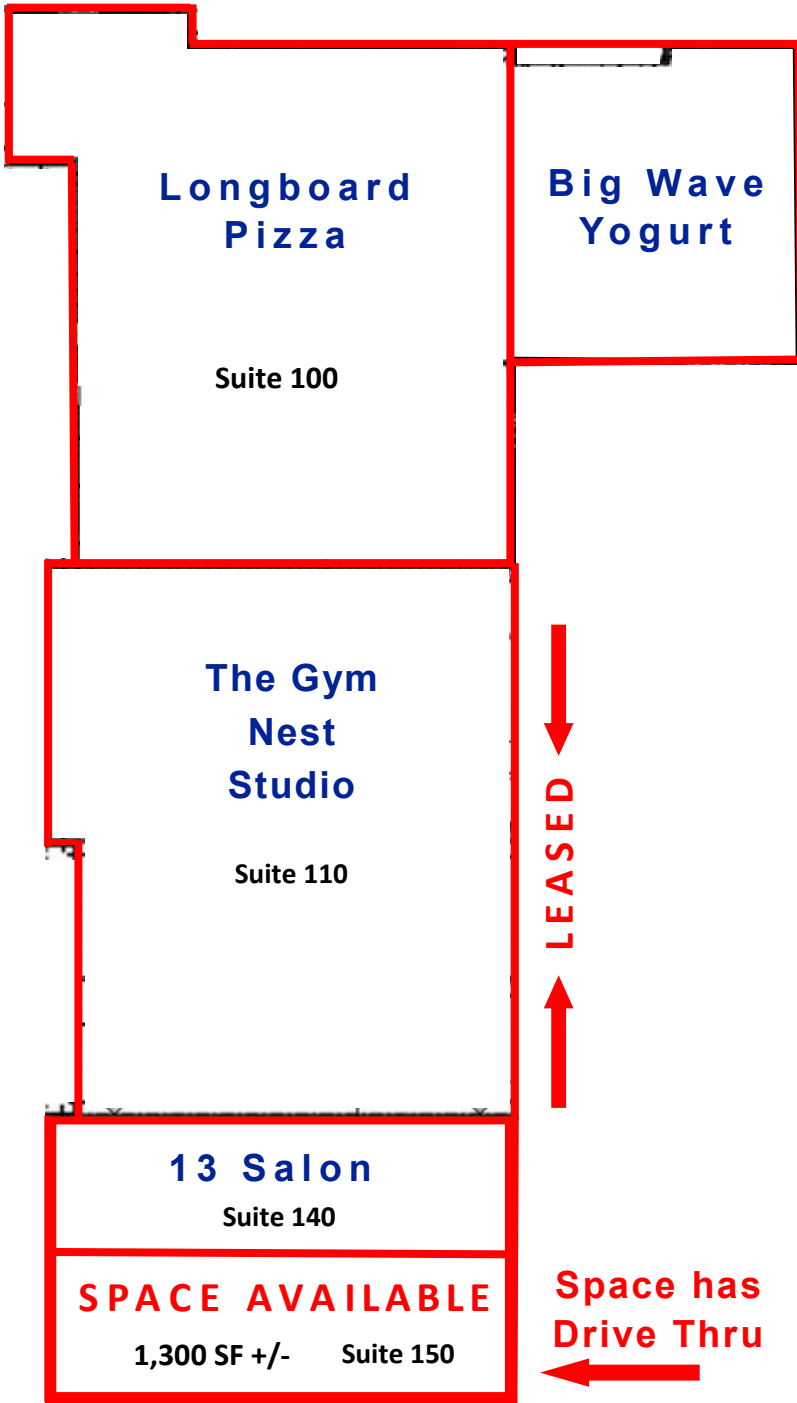

The information contained herein is from sources deemed reliable. All information should be verified prior to purchase or lease.

849 South Rising Sun Drive | Nampa, ID 83686



The information contained herein is from sources deemed reliable. All information should be verified prior to purchase or lease.

Building Elevations for Pad Site | 849 S. Rising Sun Drive



North Elevation

South Elevation



West Elevation

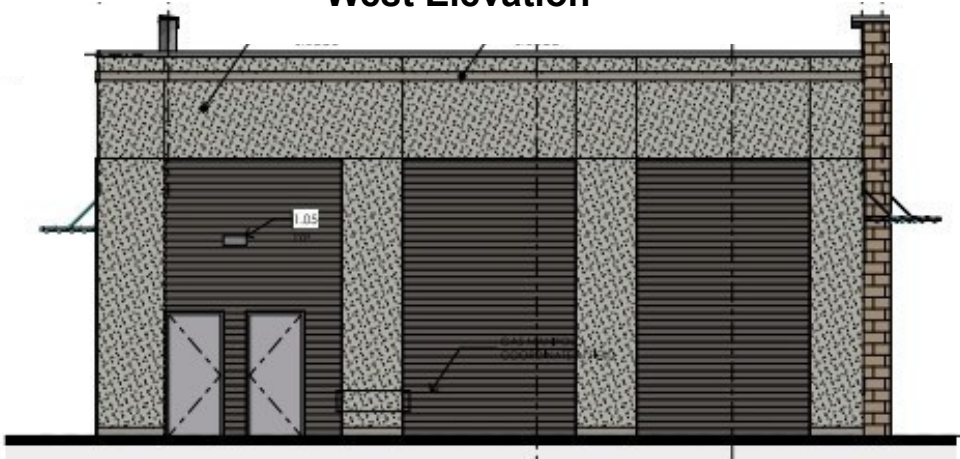



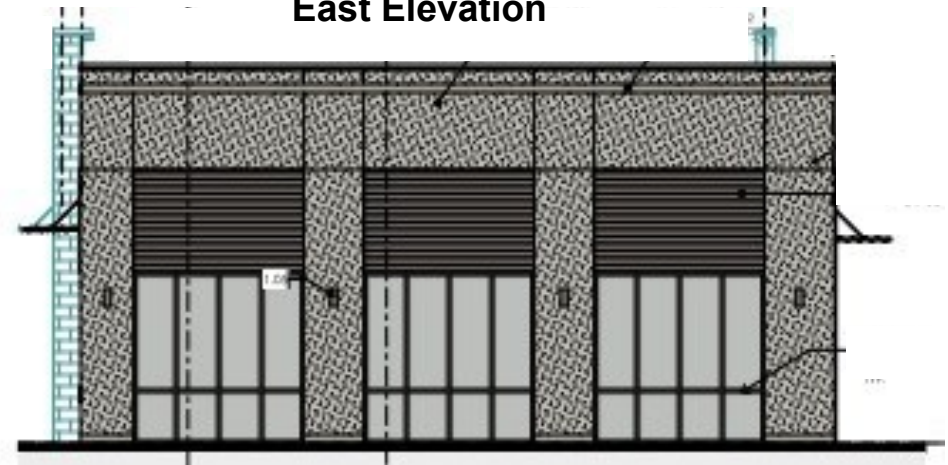









East Elevation



The information contained herein is from sources deemed reliable. All information should be verified prior to purchase or lease.

Landscape Plan for Retail Center | 849 S. Rising Sun Drive

PLANT SCHEDULE					
SYMBOL	CODE	BOTANICAL / COMMON NAME	CONT	CAL	QTY
TREES					
	GI	Gleditsia triacanthos inermis 'Skycole'™ / Skyline Thornless Honey Locust	B & B	1.5' Cal	12
	TIL SEN	Tilia americana 'Sentry' / American Linden	B&B	1.5' Cal	17
SYMBOL	CODE	BOTANICAL / COMMON NAME	CONT	FIELD2	QTY
SHRUBS					
	CAL KAR	Calamagrostis x acutiflora 'Karl Foerster' / Feather Reed Grass	2 gal		155
	EK	Euonymus kiautschovicus 'Manhattan' / Manhattan Euonymus	5 gal		9
	JUN SQU	Juniperus squamata 'Blue Rug' / Blue Rug Juniper	2 gal		33
	RHA RH2	Rhamnus frangula 'Fine Line' / Fine Line Buckthorn	2 gal		13
	RHU GRO	Rhus aromatica 'Gro-Low' / Gro-Low Fragrant Sumac	2 gal		50
	ROS F43	Rosa x 'Noane' / Flower Carpet Red Groundcover Rose	2 gal		99
	SPI WAT	Spiraea japonica 'Anthony Waterer' / Japanese Spirea	2 gal		
	LAWN: MATCH EXISTING REPAIR & REPLACE ANY DEAD-DYING-DAMAGED LAWN ON PERIMETER				
	EXISTING VEGETATION: PRESERVE & PROTECT				
	REFER TO CML DRAWINGS FOR MATERIAL TYPE AND COLOR				
	EXISTING TREES: PRESERVE & PROTECT				

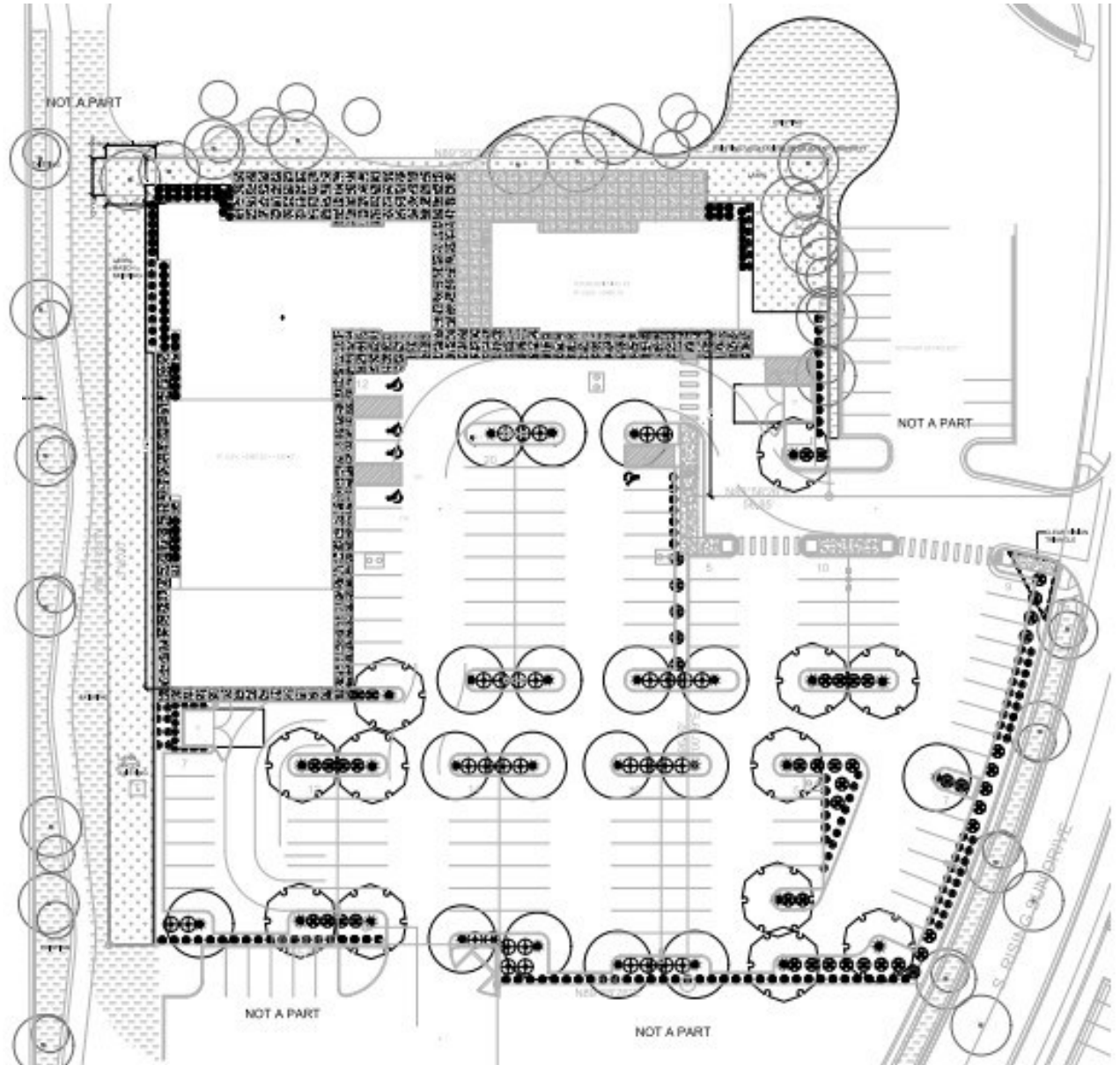

Rick McGraw | 208.880.8889

rickmcgraw54@gmail.com

Jonathan Langston | 208.794.0958

jonlangstoncre@gmail.com



Fall River Business Park



- Fall River Business Park is located on the Southeast Corner of Lake Lowell Ave and Middleton Road
- Existing Businesses in Fall River Business Park include Idaho Fitness Factory, Premier Dental, Garden of Learning Day Care and an Orthodontist.



- Surrounded by Upscale Residential Neighborhoods and Adjacent Golf Course
- Uses in Complex include Retail, Office and Flex Lots

Rick McGraw | 208.880.8889 | rickmcgraw54@gmail.com

Jonathan Langston | 208.794.0958 | jonlangstoncre@gmail.com

The information contained herein is from sources deemed reliable. All information should be verified prior to purchase or lease.

FALL RIVER RETAIL CENTER



Rick McGraw | 208.880.8889
rickmcgraw54@gmail.com



Jonathan Langston | 208.794.0958
jonlangstoncre@gmail.com