

For Sale and For Lease | New 16,490 SF Steel Industrial Building Offered For \$3,595,000 | \$1.20/SF NNN

519 Millennium Park Lane, Unit 2 | Caldwell, Idaho 83605



Rick McGraw | 208.880.8889
rickmcgraw54@gmail.com



Jonathan Langston | 208.794.0958
jonlangstoncre@gmail.com

The information contained herein is from sources deemed reliable. All information should be verified prior to purchase or lease.

519 Millennium Park Lane, Unit 2

PROPERTY SUMMARY

- **Price:** \$3,595,000
- **Building Completed**
- **Ready for Immediate Occupancy**
- **Building Size:** 16,490 SF
 - ⇒ Warehouse: 12,030/SF
 - ⇒ Office Area: 2,230/SF
 - ⇒ Mezzanine: 2,230/SF
- **Power:**
 - ⇒ Single Phase, 200A, 120/240v meter per Suite that will power all the office core and interior lighting systems.
 - ⇒ Each Suite will also have (1) Three Phase, 200A, 480v meter available to tie into for equipment, etc.
- **Warehouse:**
 - ⇒ Clear Height: 22' - 24'
 - ⇒ Roll Up Doors: 14' X 14'
 - ⇒ Parcel Size: 1 Acre Lot
- **Zoned:** Light Industrial

LEASE SUMMARY

- **Rate:** \$1.20/SF NNN
- **Terms:** Minimum 5 Years
- **Space Size:** 16,490 SF

Contact Agents for Full Information Package

Rick McGraw
208.880.8889
rickmcgraw54@gmail.com

Jonathan Langston
208.794.0958
jonlangstoncre@gmail.com



519 Millennium Park Lane, Unit 2 | Caldwell, ID 83605

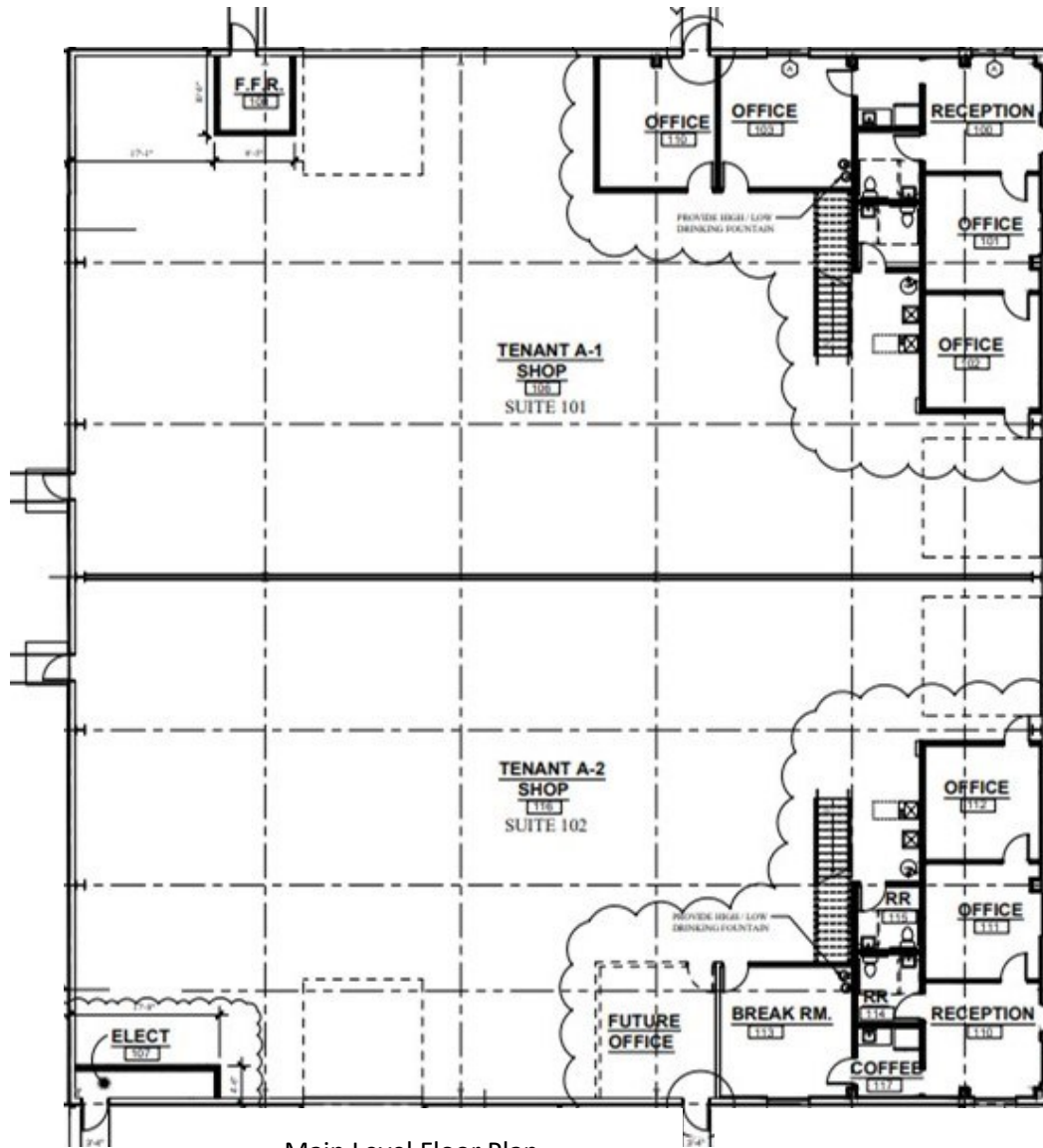

Main Level Floor Plan

Mezzanine Level Floor Plan

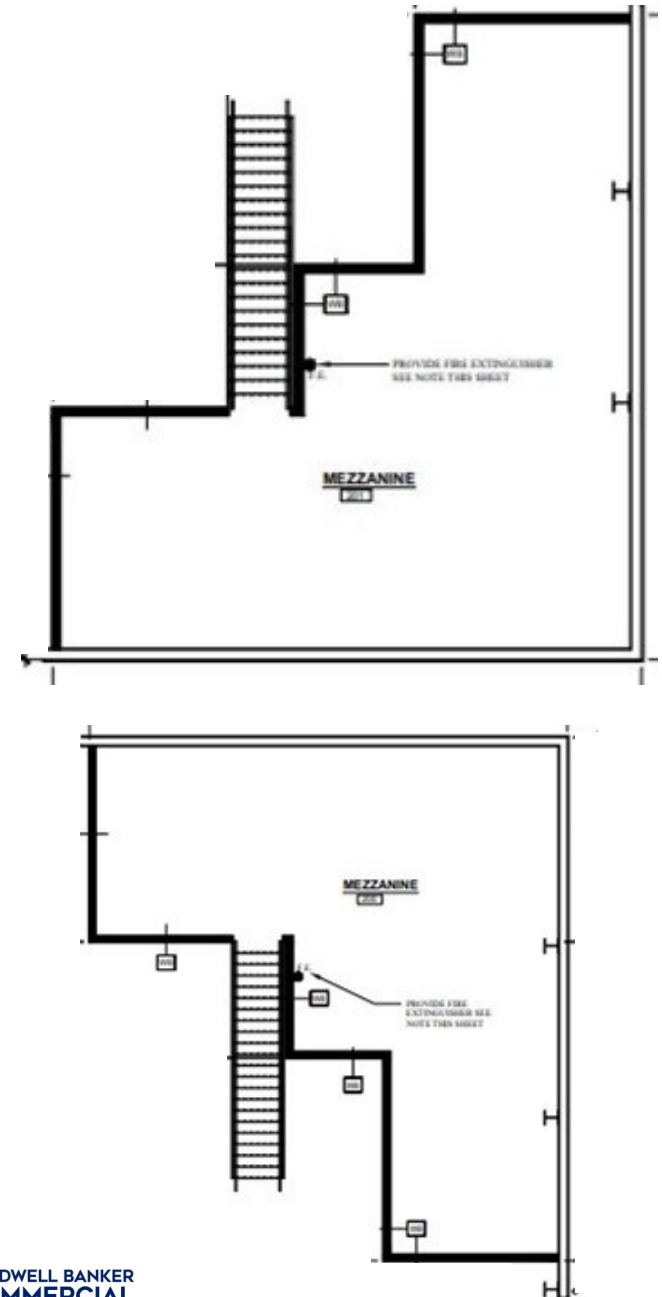

Rick McGraw
208-880-8999
rickmcgraw54@gmail.com

Jonathan Langston
208-794-0958
jonlangstoncre@gmail.com





PROPERTY SITE PLAN

519 Millennium Park Lane, Unit 2
Caldwell, ID 83605



- 503 Millennium Park Lane, Unit 1, Completed
- 519 Millennium Park Lane, Unit 2, Completed
- 412 Millennium Park Lane, Unit 4, **SOLD**
- 504 Millennium Park Lane, Unit 5, **SOLD**

Rick McGraw | 208-880-8999
rickmcgraw54@gmail.com

Jonathan Langston | 208-794-0958
jonlangstoncre@gmail.com



412 - 610 Millennium Park Lane, Caldwell, ID 83605

Photo Taken February 9th, 2024



412 Millennium Park Lane



Cloud Gate Industrial Park

Cloud Gate Industrial Park consist of 7 Industrial Buildings/Condos. Each Building will have Ample Parking and will sit on a half acre lot. All buildings will be clear span with office areas and grade Level Doors. The 14,366/SF buildings will have Single Phase Power and two 200 AMP Panels. The 7,174 SF building and the 7,191/SF building will have Single Phase Power and one 200 AMP Panel.

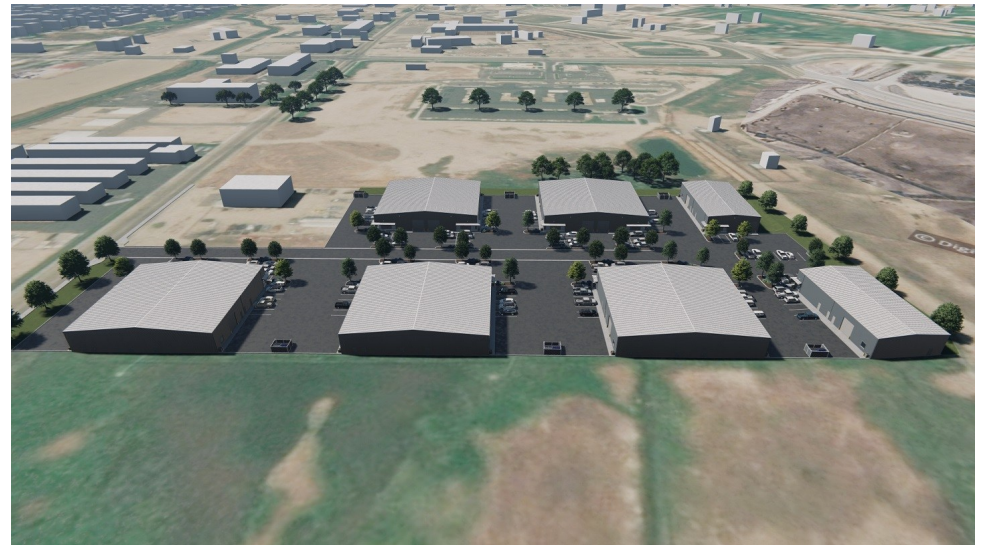

Photo Taken December 28, 2023



504 Millennium Park Lane



Rick McGraw | 208.880.8889
rickmcgraw54@gmail.com

Jonathan Langston | 208.794.0958
jonlangstoncre@gmail.com



Caldwell, Idaho



AREA SUMMARY

Caldwell is the county seat of Canyon County and a growing part of the Boise Metropolitan area. Located on the Boise River and Interstate 84, it is home to College of Idaho and is roughly 20 minutes north of Lake Lowell and the Deer Flat National Wildlife Refuge.

Caldwell is increasingly becoming a desirable business center, with established businesses and known for a highly motivated workforce. The growth and development through job retention and creation is providing incentives for companies to establish and expand their operations.

MARKET HIGHLIGHTS | CALDWELL, ID

- Located 2 Miles from I-84, Highway 20/26, Highway 19, Union Pacific Railroad & College of Idaho
- Caldwell has an established Foreign Trade Zone 280
- 14% less expensive than the average US city
- Total crime is 20% lower than US average
- Caldwell housing is 39% lower than US average





Cloud Gate Industrial Park



Rick McGraw | 208.880.8889
rickmcgraw54@gmail.com

Jonathan Langston | 208.794.0958
jonlangstoncre@gmail.com