



neUdesign
ARCHITECTURE
725 E 2nd St
Meridian, ID 83642
208.884.2824

CONSULTANT

THIS DOCUMENT IS THE PROPERTY OF
NEUDESIGN ARCHITECTURE, LLC AND
IS NOT TO BE DUPLICATED WITHOUT
WRITTEN AUTHORIZATION.

© NEUDESIGN ARCHITECTURE LLC

CLIENT:
Sagewood Overland, LLC.

Trinet USA Office TI

1.664 S. Woodstage Meridian, ID 83642

PROFESSIONAL SEAL

NO.	DESCRIPTION	DATE

FIRST FLOOR
PLAN

A-111

JOB NUMBER
DRAWN BY

18200
ELW

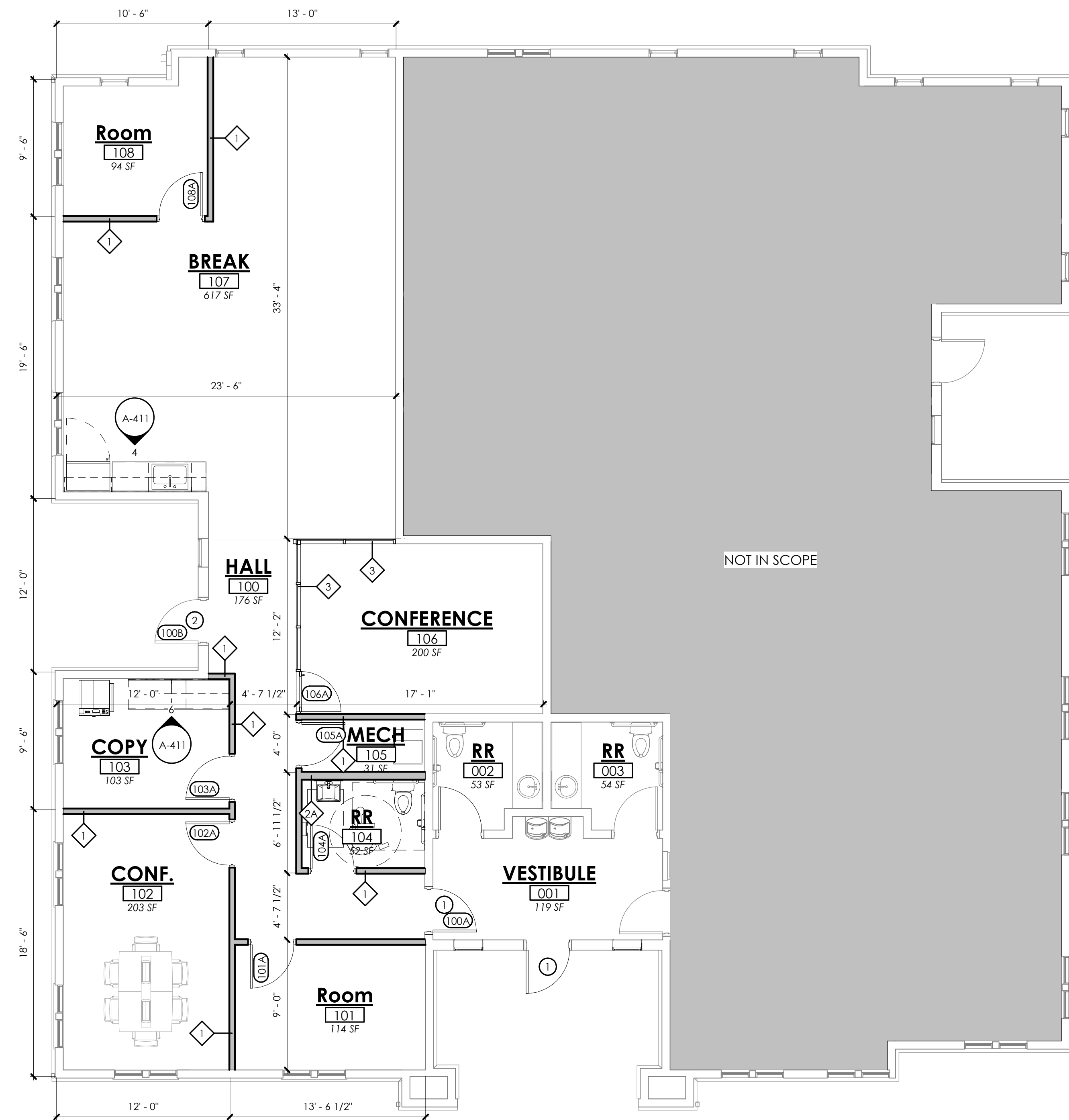

1 FIRST FLOOR PLAN - NEW
3/16" = 1'-0"

