

FOR LEASE

Professional Office or Medical Space
Located in Sagewood Business Park

**** Please Do Not Disturb Tenant****

1678 Woodsage Avenue, Suite 100 | Meridian, ID 83642

Rick McGraw

208.880.8889

rickmcgraw54@gmail.com



COLDWELL BANKER
COMMERCIAL
TOMLINSON



The information contained herein is from sources deemed reliable. All information should be verified prior to purchase or lease.

1678 Woodsage Avenue, Suite 100 | Meridian, ID 83642

**** Please Do Not Disturb Tenant****

- **Lease Summary**

- Total Building Size: 5,078 SF
- Space Size: 2,565 SF
- Rate: \$19.95/SF NNN
- NNN's are estimated at \$4.95/SF for 2024
- Terms: (5) Year Lease
- Use: Professional Office or Medical
- Available December 1st, 2024
- Contact Agent for Full Information Package



Rick McGraw | 208.880.8889 | rickmcgraw54@gmail.com

The information contained herein is from sources deemed reliable. All information should be verified prior to purchase or lease.

FLOOR PLAN

2,565 SF

1678 Woodsage Ave., Suite 100
Meridian, ID 83642

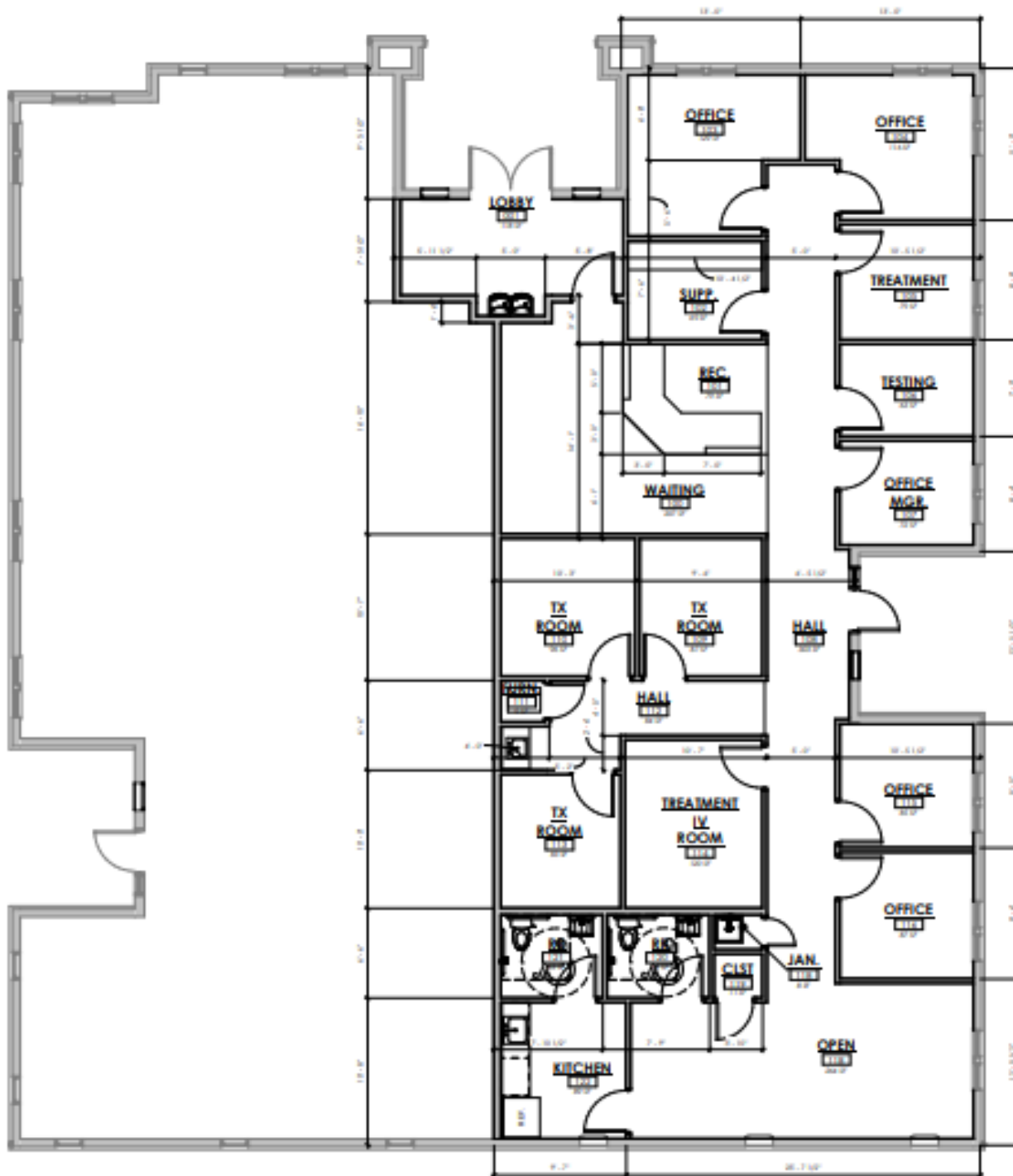

Rick McGraw

208.880.8889

rickmcgraw54@gmail.com



1678 Woodsage Avenue, Suite 100 | Meridian, ID 83642

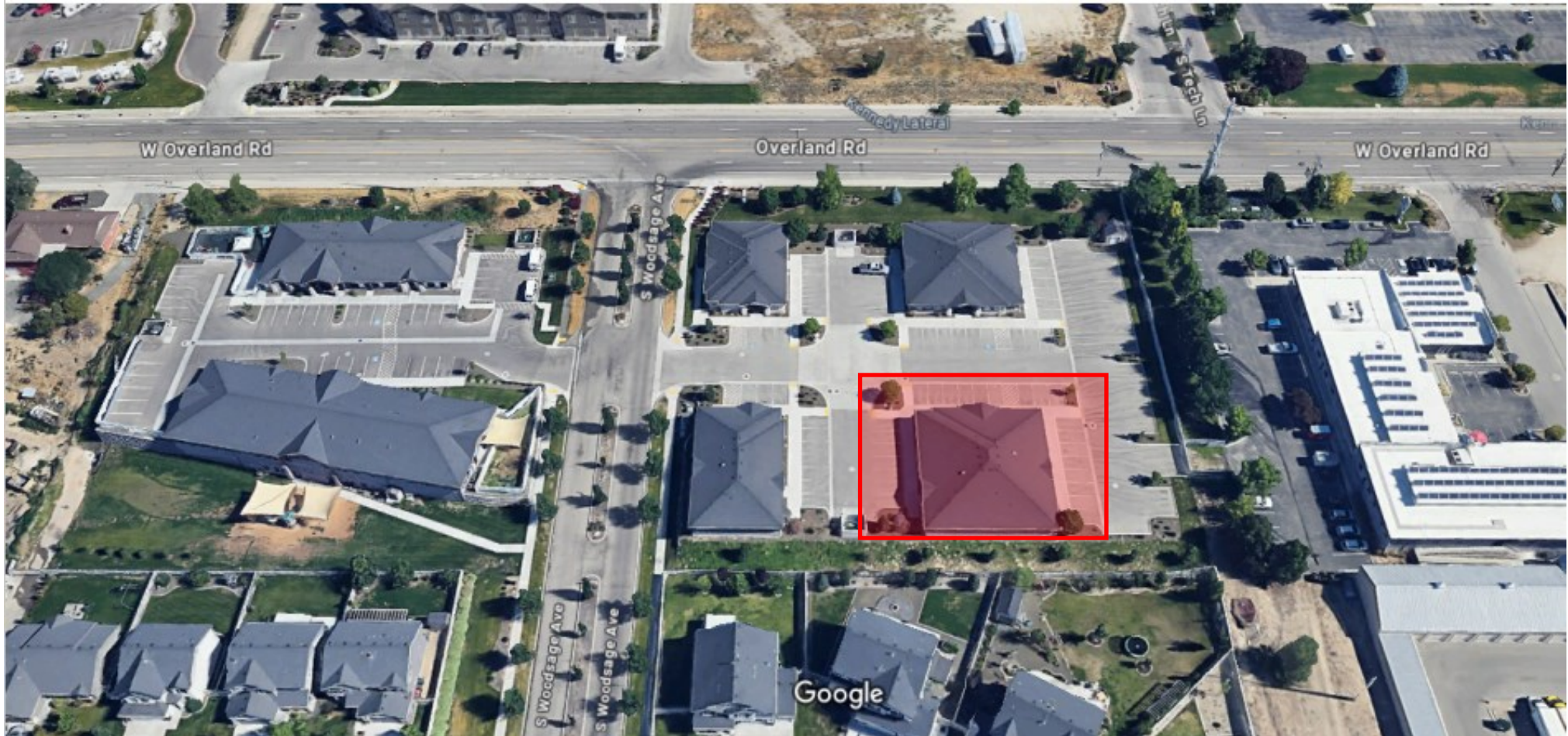

Rick McGraw
208.880.8889
rickmcgraw54@gmail.com

