



COLDWELL BANKER
COMMERCIAL
TOMLINSON



FOR SALE & FOR LEASE
Medical or Professional
Office

300 E. Bannock St. | Boise, ID 83712

Rick McGraw | 208.880.8889
rickmcgraw54@gmail.com

The information contained herein is from sources deemed reliable. All information should be verified prior to purchase or lease.

Property Summary

- Sale Price: \$2,160,000
- Lease Information:
\$7,854/month NNN
- Building Size: 3,770 SF
- Lot Size: .138 acres
- Building will be vacant 5/1/2024
- Single Tenant Building
- Contact Listing Agent for Full Information Package

Rick McGraw

208.880.8889

rickmcgraw54@gmail.com



Area Highlights

- The property is located in the Treasure Valley's premiere medical real estate location.
- St. Luke's is the largest hospital system in Idaho and their commitment to this area remains strong with plans for future and current expansions
- Neighbors include St. Luke's Boise Medical Center, St. Luke's Children's Hospital, Idaho Elks Children's Pavilion and countless other medical groups, both affiliated and unaffiliated with St. Luke's





Local Area Overview

Boise has an established reputation for a high quality of life, a prosperous business community and a vibrant arts and culture scene. There is a vast array of cultural opportunities and outdoor recreation.

Boise is Idaho's largest city and third largest in the Northwest. The city's economy and growth is strong and thriving.

New businesses are opening daily and vacancy rates for restaurants, professional office space and warehouse space is tight.

Many recognized corporations have made a home in the Boise Valley including Micron Technology, Hewlett Packard, J.R. Simplot Company, Alberton's and Meta Platforms is currently building a 960,000 square foot space to open in 2025.

- 2024 Boise Metro Population
813,801
- Average Household Income
\$ 104,532
- Average Commute Time
26 Minutes
- Best Place To Live
Livability, 2023

Floor Plan

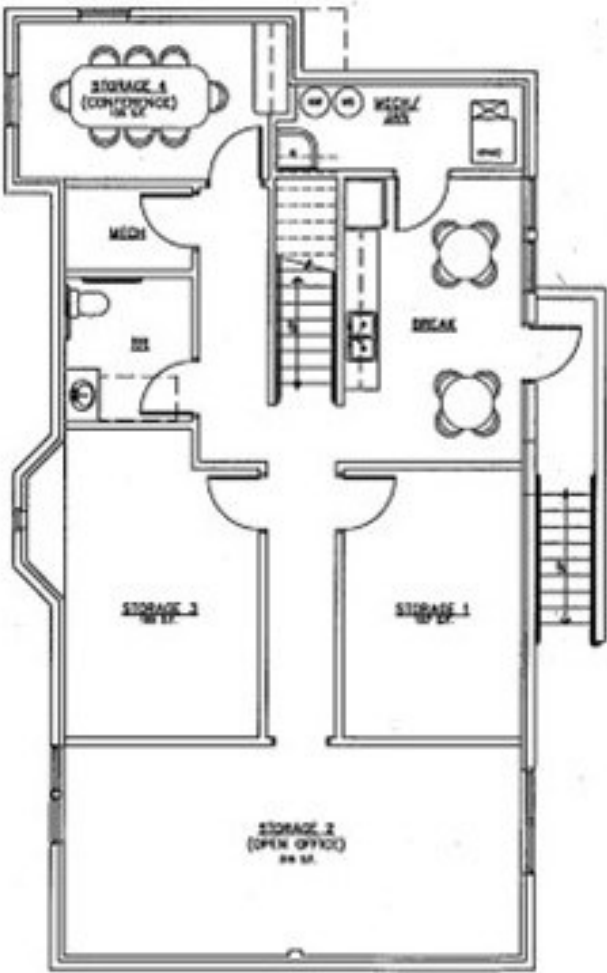

Lower Level

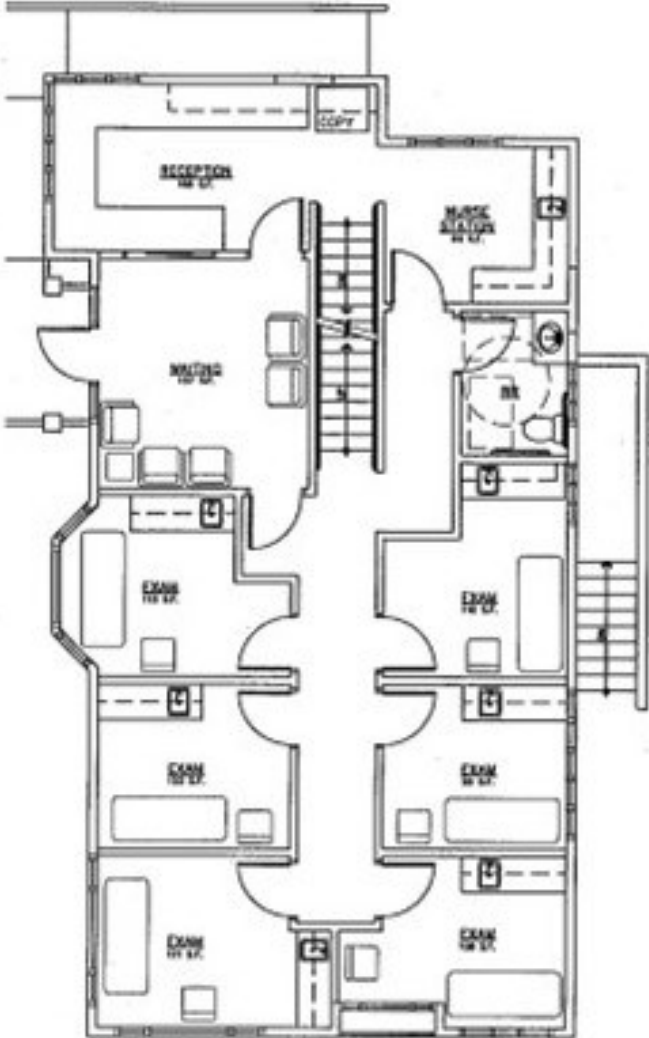

Main Level

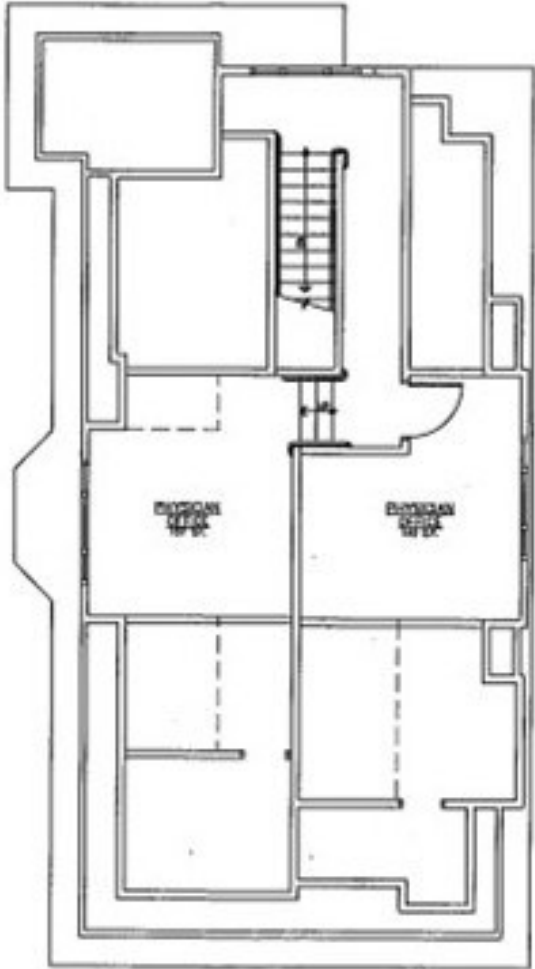

Upper Level

Rick McGraw | 208.880.8889 | rickmcgraw54@gmail.com



Property Photos



Rick McGraw | 208.880.8889
rickmcgraw54@gmail.com

Property Aerial



Rick McGraw | 208.880.8889 | rickmcgraw54@gmail.com

